

Install certificate for Mozilla Firefox

- Import certificate into Firefox



The short manual describes how to store a SWAN client certificate on your computer and install it in the browser.

The client certificate is issued by the SSC certification authority and provided to the new SWAN user via email.

As the certificate is validated on every login to SWAN, it is recommended to store the certificate in a secure directory on your computer.

The key password of the certificate, which has to be entered during the installation, is sent to you in a separate email.

Please contact the relevant support unit (AHD), if you need further support.

The contact details can be found on the SWAN login page.

Import certificate into Firefox

If you use **Firefox** for accessing SWAN you have to import the client certificate into the browser.

- Save the client certificate that you have received via email into a secure directory.
- Start **Firefox**.
- Navigate to **Options**.
- Type **Certificates** into the search field of the **Options** menu.
- Click on **View Certificates**.
 - ⇒ The **Certificate Manager** is displayed.

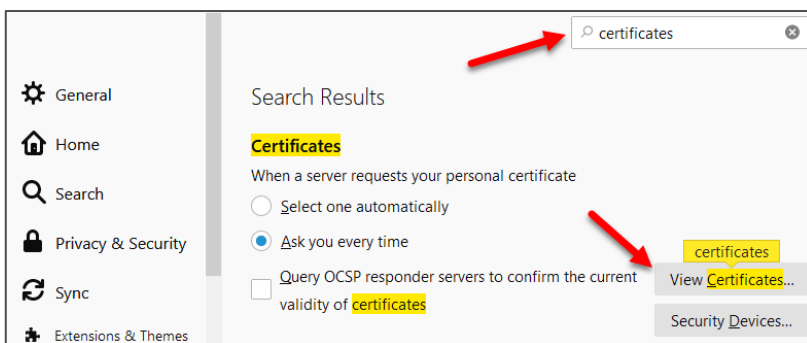
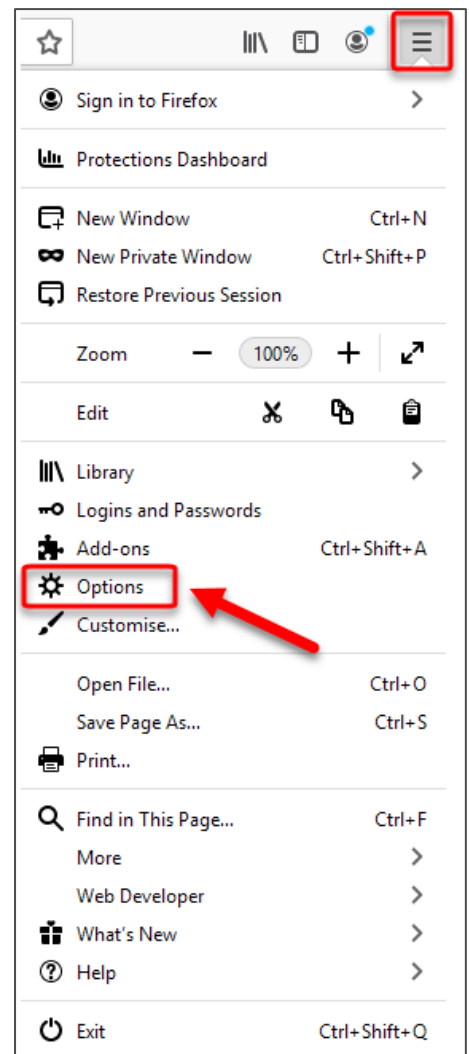

- Activate **Your Certificates**.
- Click on **Import**.

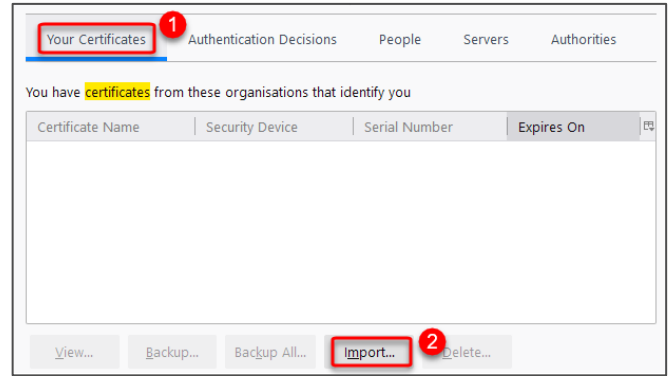

- Navigate into the directory where the client certificate is stored.
- Select the client certificate.
- Click on **Open**.

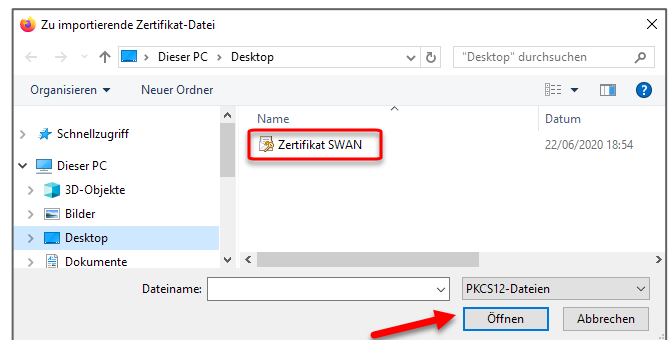

- Enter the certificate key password.
- Click on **OK**.
 - ⇒ You receive a message that the encryption was successful.

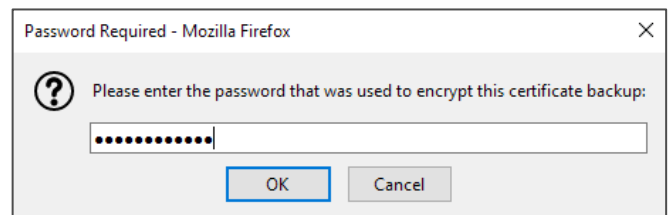

The certificate is now listed in the Certificate Manager under **Your Certificates**.

- Click on **OK**.
 - ⇒ The window **Settings** is displayed.
- Click on **OK**.
 - ⇒ The installation of the client certificate in **Firefox** is now complete.

